

Metro-Goldwyn-Mayer and Filmways Present A Martin Ransohoff Production "THE SANDPIPER"

THE SHADOW OF YOUR SMILE

(LOVE THEME FROM "THE SANDPIPER")

Lyric by PAUL FRANCIS WEBSTER-Music by JOHNNY MANDEL-Arr. by CECIL BOLTON

BOSSA NOVA

PIANO

Sax.
mf

Bb Eb Bb Ebm6 Bb

Tpt. Solo

Am7 Gm

C9 Cm7 F7 Bb

Ebmaj7 Cm6 Am7 D9 Gm

Gm6 A7 Eb9 Am7

© Copyright 1965 Metro-Goldwyn-Mayer Inc., New York, N. Y.
Rights throughout the world controlled by Miller Music Corporation, New York, N. Y.
ROBBINS MUSIC CORPORATION LTD., 35 Soho Square, London, W. 1.
Selling Agents: FRANCIS, DAY & HUNTER LTD., 138/140 Charing Cross Rd., London, W. C. 2.
R. M. Co. 1707.

2.

3.

Am D9 Dm7 G7 C

F#9 Dm6 Bm7 E7 Am

Am6 B7 F9 Bm7 E7

4.

Bm E7 D9 Am Bm7

Dm7 G7 Gm6 A7b5 A7

H

4.

Dm7 Fm7 Bb7 Em7 Bb7b5 Em7 A7b9

B7 Ab9b5 Dm7 G7b9 C A7

Dm7 Fm7 Bb7 Em7 Bb7b5 Em7 A7b9

Bb Ab9b5 Dm7 G7b9 C F

Fad. C Fm6 C

Solo

Loco Tutti

88

88

Metro-Goldwyn-Mayer and Filmways Present A Martin Ranshoff Production "THE SANDPIPER"

THE SHADOW OF YOUR SMILE

(LOVE THEME FROM "THE SANDPIPER")

Lyric by PAUL FRANCIS WEBSTER-Music by JOHNNY MANDEL-Arr. by CECIL BOLTON

BOSSA NOVA

GUITAR

© Copyright 1965 Metro-Goldwyn-Mayer Inc., New York, N. Y.
 Rights throughout the world controlled by Miller Music Corporation, New York, N. Y.
 ROBBINS MUSIC CORPORATION LTD., 35 Scho Square, London, W. 1.
 Selling Agents: FRANCIS, DAY & HUNTER LTD., 138/140 Charing Cross Rd., London, W. C. 2.
 R. M. Co. 1707.

E

F

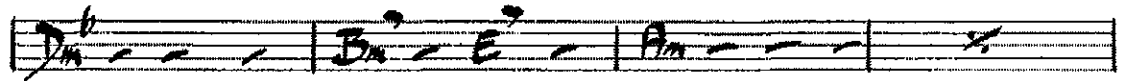

G

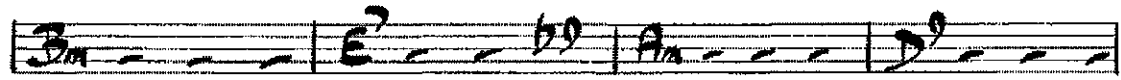

H

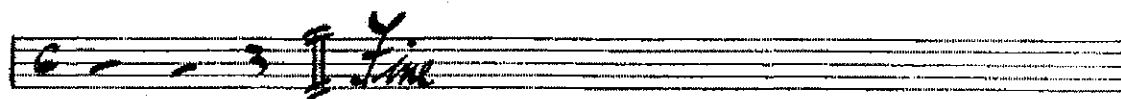
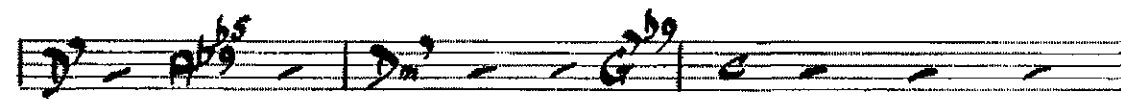

Fin

88

Metro-Goldwyn-Mayer and Filmways Present A Martin Ransohoff Production "THE SANDPIPER"

THE SHADOW OF YOUR SMILE

(LOVE THEME FROM "THE SANDPIPER")

Lyric by PAUL FRANCIS WEBSTER-Music by JOHNNY MANDEL-Arr. by CECIL BOLTON

BASS

BOSSA NOVA

© Copyright 1965 Metro-Goldwyn-Mayer Inc., New York, N. Y.
Rights throughout the world controlled by Miller Music Corporation, New York, N. Y.
ROBBINS MUSIC CORPORATION LTD., 35 Soho Square, London, W. 1.
Selling Agents: FRANCIS, DAY & HUNTER LTD., 138/140 Charing Cross Rd., London, W. C. 2.
R. M. Co. 1707.

E

F

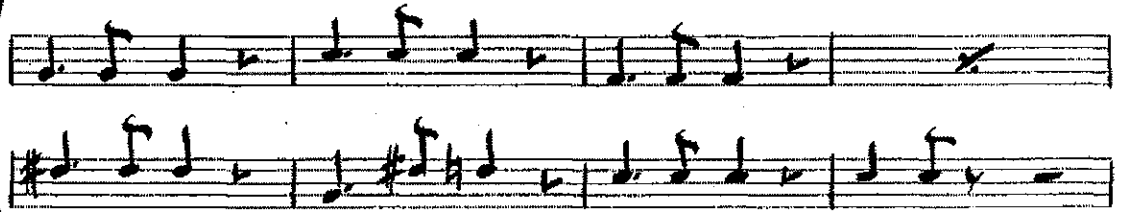

G

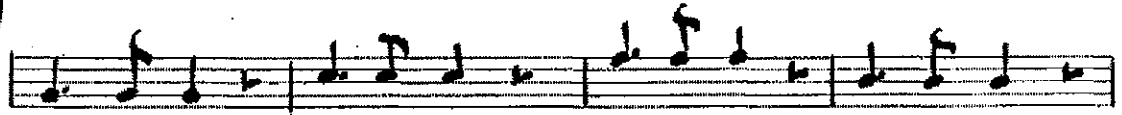

H

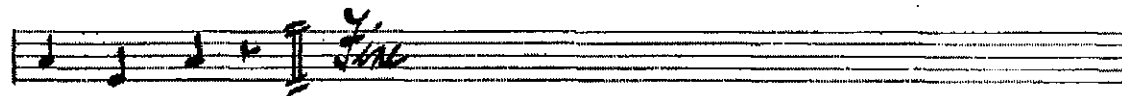

Metro-Goldwyn-Mayer and Filmways Present A Martin Ranshoff Production "THE SANDPIPER"

THE SHADOW OF YOUR SMILE

(LOVE THEME FROM "THE SANDPIPER")

Lyric by PAUL FRANCIS WEBSTER-Music by JOHNNY MANDEL-Arr. by CECIL BOLTON

BOSSA NOVA

DRUMS

© Copyright 1965 Metro-Goldwyn-Mayer Inc., New York, N. Y.
 Rights throughout the world controlled by Miller Music Corporation, New York, N. Y.
 ROBBINS MUSIC CORPORATION LTD., 35 Soho Square, London, W. 1.
 Selling Agents: FRANCIS, DAY & HUNTER LTD., 138/140 Charing Cross Rd., London, W. C. 2.
 R. M. Co. 1707.

Metro-Goldwyn-Mayer and Filmways Present A Martin Ransohoff Production "THE SANDPIPER"

THE SHADOW OF YOUR SMILE

(LOVE THEME FROM "THE SANDPIPER")

Lyric by PAUL FRANCIS WEBSTER- Music by JOHNNY MANDEL- Arr. by CECIL BOLTON

1st. SAX E^b ALTO

BOSSA NOVA

Solo

mf

trpt.

A

B

C

Solo.

D

Solo.

puo

© Copyright 1965 Metro-Goldwyn-Mayer Inc., New York, N. Y.
 Rights throughout the world controlled by Miller Music Corporation, New York, N. Y.
 ROBBINS MUSIC CORPORATION LTD., 35 Soho Square, London, W. 1.
 Selling Agents: FRANCIS, DAY & HUNTER LTD., 138/140 Charing Cross Rd., London, W. C. 2

E

G

H

55

88

Metro-Goldwyn-Mayer and Filmways Present A Martin Ransohoff Production "THE SANDPIPER"

THE SHADOW OF YOUR SMILE

(LOVE THEME FROM "THE SANDPIPER")

Lyric by PAUL FRANCIS WEBSTER - Music by JOHNNY MANDEL - Arr. by CECIL BOLTON

3rd. SAX E^b ALTO

BOSSA NOVA

© Copyright 1965 Metro-Goldwyn-Mayer Inc., New York, N. Y.
 Rights throughout the world controlled by Miller Music Corporation, New York, N. Y.
 ROBBINS MUSIC CORPORATION LTD., 35 Soho Square, London, W. 1.
 Selling Agents: FRANCIS, DAY & HUNTER LTD., 138/140 Charing Cross Rd., London, W. C. 2.
 R. M. Co. 1707.

E

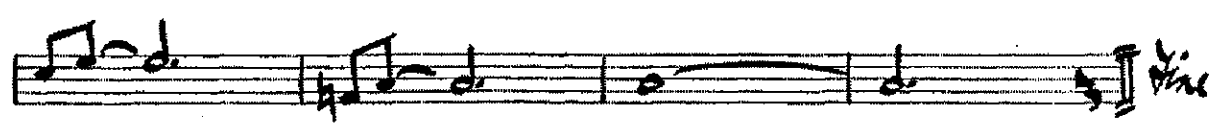
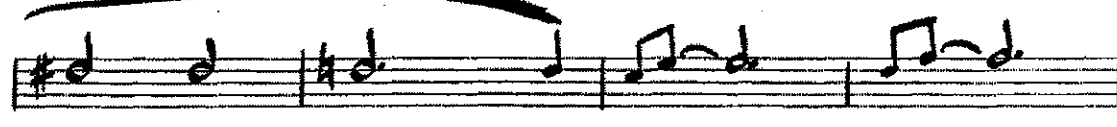
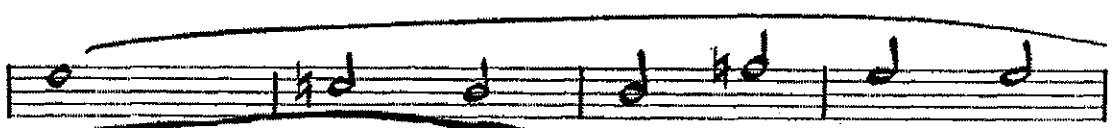
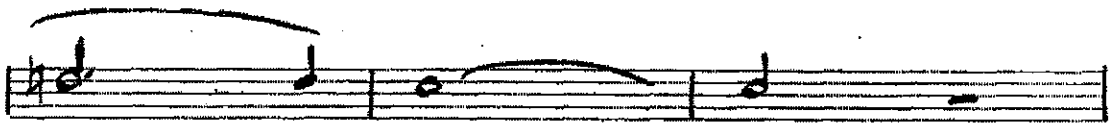
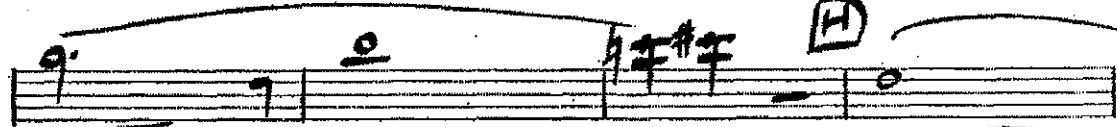
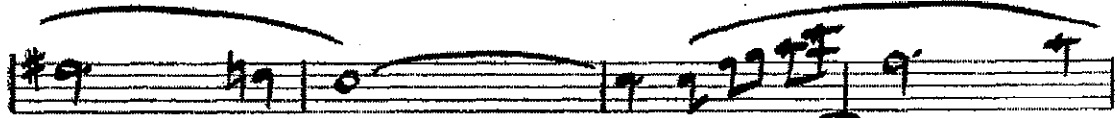
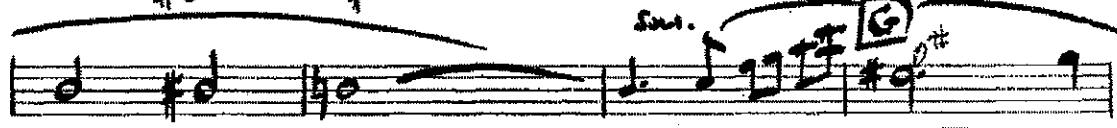
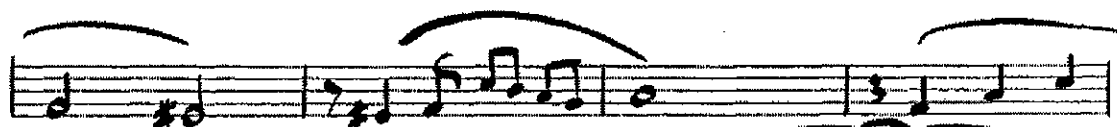
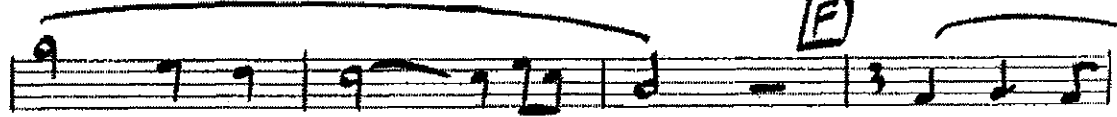

88

Metro-Goldwyn-Mayer and Filmways Present A Martin Ransohoff Production "THE SANDPIPER"

THE SHADOW OF YOUR SMILE

(LOVE THEME FROM "THE SANDPIPER")

Lyric by PAUL FRANCIS WEBSTER-Music by JOHNNY MANDEL-Arr. by CECIL BOLTON

2nd. SAX B^b TENOR

BOSSA NOVA

© Copyright 1965 Metro-Goldwyn-Mayer Inc., New York, N. Y.
 Rights throughout the world controlled by Miller Music Corporation, New York, N. Y.
 ROBBINS MUSIC CORPORATION LTD., 35 Soho Square, London, W. 1.
 Selling Agents: FRANCIS, DAY & HUNTER LTD., 138/140 Charing Cross Rd., London, W. C.
 R. M. Co. 170

E

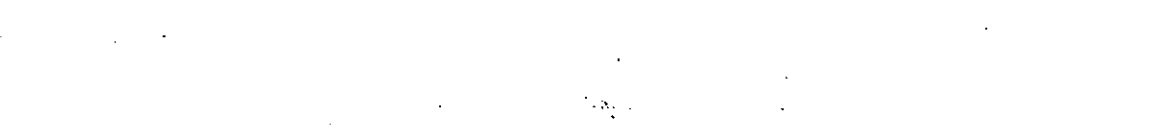
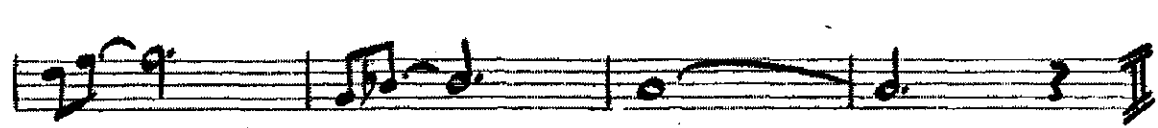
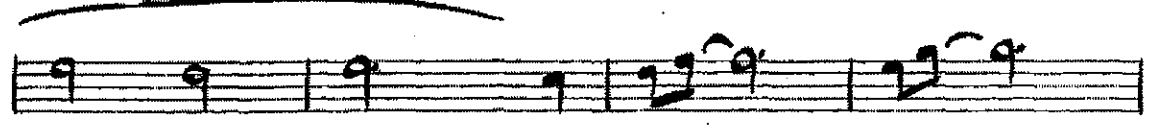
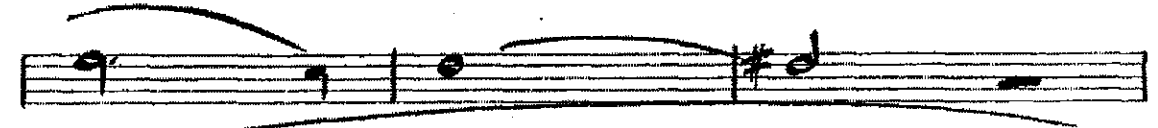
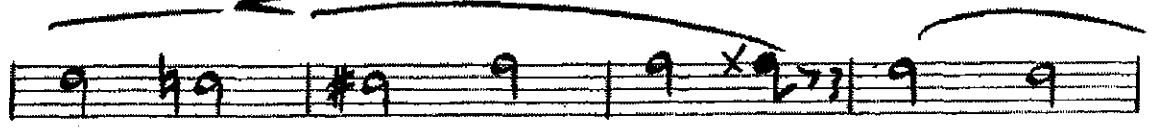
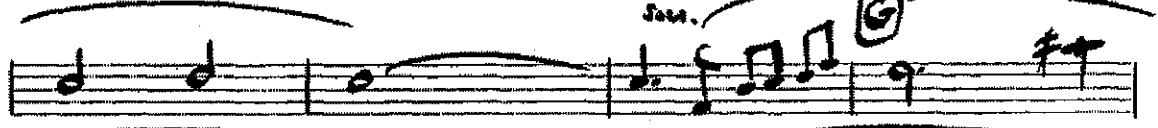
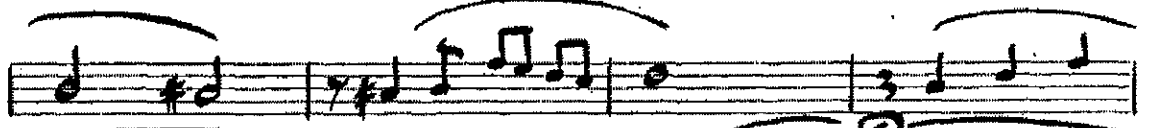
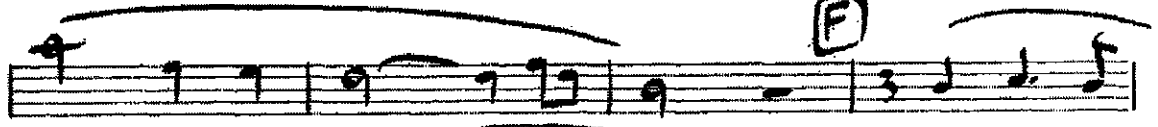
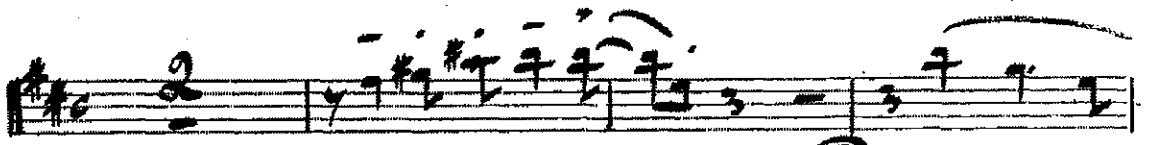

F

G

H

San.

Fine

Metro-Goldwyn-Mayer and Filmways Present A Martin Ranshoff Production "THE SANDPIPER"

THE SHADOW OF YOUR SMILE

(LOVE THEME FROM "THE SANDPIPER")

Lyric by PAUL FRANCIS WEBSTER-Music by JOHNNY MANDEL-Arr. by CECIL BOLTON

4th. SAX B^b TENOR

BOSSA NOVA

© Copyright 1965 Metro-Goldwyn-Mayer Inc., New York, N. Y.
 Rights throughout the world controlled by Miller Music Corporation, New York, N. Y.
 ROBBINS MUSIC CORPORATION LTD., 35 Soho Square, London, W. 1.
 Selling Agents: FRANCIS, DAY & HUNTER LTD., 138/140 Charing Cross Rd., London, W. C. 2.
 R. M. Co. 1707.

E

88

Metro-Goldwyn-Mayer and Filmways Present A Martin Ransohoff Production "THE SANDPIPER"

THE SHADOW OF YOUR SMILE

(LOVE THEME FROM "THE SANDPIPER")

Lyric by PAUL FRANCIS WEBSTER - Music by JOHNNY MANDEL - Arr. by CECIL BOLTON

5th. SAX E^b BARITONE

BOSSA NOVA

(TEM.)

© Copyright 1965 Metro-Goldwyn-Mayer Inc., New York, N. Y.
 Rights throughout the world controlled by Miller Music Corporation, New York, N. Y.
 ROBBINS MUSIC CORPORATION LTD., 35 Soho Square, London, W. 1.
 Selling Agents: FRANCIS, DAY & HUNTER LTD., 138/140 Charing Cross Rd., London, W. C. 2.

(2)

Metro-Goldwyn-Mayer and Filmways Present A Martin Ransohoff Production "THE SANDPIPER"

THE SHADOW OF YOUR SMILE 88

(LOVE THEME FROM "THE SANDPIPER")

Lyric by PAUL FRANCIS WEBSTER - Music by JOHNNY MANDEL - Arr. by CECIL BOLTON

BOSSA NOVA

2nd. TROMBONE

© Copyright 1965 Metro-Goldwyn-Mayer Inc., New York, N. Y.
Rights throughout the world controlled by Miller Music Corporation, New York, N. Y.
ROBBINS MUSIC CORPORATION LTD., 35 Soho Square, London, W. 1.
Selling Agents: FRANCIS, DAY & HUNTER LTD., 138/140 Charing Cross Rd., London, W. C. 2.
R. M. Co. 1707.

3rd TROMBONE THE SHADOW OF YOUR SMILE

88

44

arr S. P. PRICE c 1983

4TH TROMBONE

THE SHADOW OF YOUR SMILE

88 1412

mf

arr S.P. Price c 1983

Vocal Part H & A
A - E

Metro-Goldwyn-Mayer and Filmways Present A Martin Ranshoff Production "THE SANDPIPER"

THE SHADOW OF YOUR SMILE

(LOVE THEME FROM "THE SANDPIPER")

Lyric by PAUL FRANCIS WEBSTER-Music by JOHNNY MANDEL-Arr. by CECIL BOLTON

1st. E^b TRUMPET

88

BOSSA NOVA

© Copyright 1965 Metro-Goldwyn-Mayer Inc., New York, N. Y.
Rights throughout the world controlled by Miller Music Corporation, New York, N. Y.
ROBBINS MUSIC CORPORATION LTD., 35 Soho Square, London, W. 1.
Selling Agents: FRANCIS, DAY & HUNTER LTD., 138/140 Charing Cross Rd., London, W. C. 2.

E

F

G

H

sxs:

Metro-Goldwyn-Mayer and Filmways Present A Martin Ransohoff Production "THE SANDPIPER"

THE SHADOW OF YOUR SMILE

(LOVE THEME FROM "THE SANDPIPER")

Lyric by PAUL FRANCIS WEBSTER-Music by JOHNNY MANDEL-Arr. by CECIL BOLTON

2nd. B^b TRUMPET

BOSSA NOVA

© Copyright 1965 Metro-Goldwyn-Mayer Inc., New York, N. Y.
 Rights throughout the world controlled by Miller Music Corporation, New York, N. Y.
 ROBBINS MUSIC CORPORATION LTD., 35 Soho Square, London, W. 1.
 Selling Agents: FRANCIS, DAY & HUNTER LTD., 138/140 Charing Cross Rd., London, W. C. 2.
 R. M. Co. 1707.

88

Metro-Goldwyn-Mayer and Filmways Present A Martin Ransohoff Production "THE SANDPIPER"

THE SHADOW OF YOUR SMILE

(LOVE THEME FROM "THE SANDPIPER")

Lyric by PAUL FRANCIS WEBSTER-Music by JOHNNY MANDEL-Arr. by CECIL BOLTON

BOSSA NOVA

3rd. B^b TRUMPET

© Copyright 1965 Metro-Goldwyn-Mayer Inc., New York, N. Y.
 Rights throughout the world controlled by Miller Music Corporation, New York, N. Y.
 ROBBINS MUSIC CORPORATION LTD., 35 Soho Square, London, W. 1.
 Selling Agents: FRANCIS, DAY & HUNTER LTD., 138/140 Charing Cross Rd., London, W. C. 2.
 R. M. Co. 1707.

